

EXCEPTIONAL
CARE
BY
EXCEPTIONAL
PEOPLE



COLQUITT
REGIONAL
MEDICAL CENTER

ANNUAL REPORT
2015

DELIVERING ON OUR PROMISE

For the third time in a row, our staff has earned an "A" grade for our Hospital Safety Score. This is an enormous accomplishment and speaks volumes about the dedication our employees have to our patients. Patient safety continues to be a top priority and the quality scores we are receiving reaffirm that we are providing you, our customer, with exceptional care.

We have now been in our renovated and expanded space for over a year and these facility improvements have had a positive impact on the experience of our patients and their families. This community deserves a top-notch facility and we are committed to providing you with nothing less! If you visit Colquitt Regional in 2016 you will continue to see renovations in progress as we grow our radiology department and complete construction of the new Sterling Center, a multi-specialty clinic that will house physician offices.

You deserve the best and we are proud to offer this to you!

JIM MATNEY
President & CEO,
Colquitt Regional Medical Center



BOARD OF TRUSTEES



Richard Bass
Chairman



Dr. Maureen Yearta
Secretary



Dr. Jim Keith
Treasurer



Kirk Friedlander



Dr. Howard Melton



John Mark Mobley



Brooks Sheldon



David Taylor



Richard Turner

Great things are happening at Colquitt Regional and the big winner is this community and Southwest Georgia!

We continue to see growth in our medical staff, facility enhancements and most importantly, a strong commitment from our employees to provide exceptional care.

RICHARD BASS
Chairman
Colquitt Regional Board of Trustees



Laverne Nash, LPN

DAISY AWARD

In 2015 we joined hospitals all over the world by bringing the DAISY Award to Colquitt Regional.

The DAISY Foundation was established in memory of J. Patrick Barnes who passed away at the age of 33 after spending 8 weeks in the hospital fighting the auto-immune disease, ITP. During his hospitalization, Patrick's family experienced the "best of nursing." They vividly recall the skillful and compassionate care that Patrick received from his nurses. Wanting to say thank you to nurses everywhere, they established a recognition program – The DAISY Award for Extraordinary Nurses. This award recognizes the super-human work nurses perform every day for patients and families.

In 2015, we honored four very special nurses at Colquitt Regional whose patients' nominated them for the extraordinary and compassionate care that they provided.



IN MEMORY OF J. PATRICK BARNES



Angie Hurst, RN



Keri Godwin, RN



Samuel Batista, RN

NEW PHYSICIANS

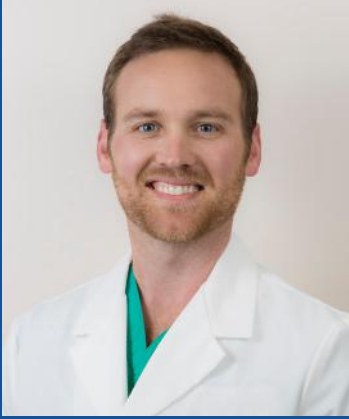

TRAVIS L. BAILEY, D.O.
Anesthesiology
Board Certified

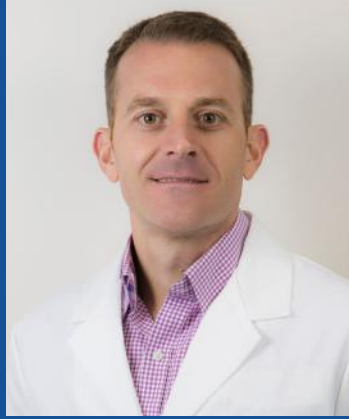

LEE D. MCGILL, M.D.
Radiology
Board Certified



ERICA PAEZ, M.D.
Pediatrics
Board Certified



WINSTON WILFONG, M.D.
Urology
Board Certified



CATHERINE BROWN, M.D.
Hospitalist
Board Certified



MICHAEL D. BROWN, M.D.
Pulmonology / Critical Care
Board Certified



TONY REED, M.D.
Gynecology / Obstetrics
Board Certified



JIM SMALL, M.D.
Gynecology / Obstetrics
Board Certified

THE DEMAND FOR HEALTHCARE SERVICES IS INCREASING. We have answered the call by recruiting **TOP PHYSICIANS** to join the medical staff at Colquitt Regional. The physicians above are highly trained in their respective fields of medicine and have proven to be great additions to our team.



SAVING LIVES WITH CUTTING-EDGE TECHNOLOGY!

PULMONOLOGY AND CRITICAL CARE PHYSICIAN DR. MICHAEL BROWN IS UTILIZING A SUPERDIMENSION NAVIGATION SYSTEM WITH GPS-LIKE TECHNOLOGY TO DETECT LUNG LESIONS EARLIER. THE PROCEDURE KNOWN AS A NAVIGATIONAL BROCHOSCOPY ALLOWS PHYSICIANS TO NAVIGATE AND ACCESS DIFFICULT-TO-REACH AREAS OF THE LUNG FROM THE INSIDE. MANY PATIENTS ARE ABLE TO AVOID UNNECESSARY SURGICAL PROCEDURES FOR NON-MALIGNANT LUNG NODULES OR HAVE AN EARLIER DIAGNOSIS OF LUNG CANCER. THIS STATE-OF-THE-ART EQUIPMENT IS INCREASING THE LIKELIHOOD OF POSITIVE HEALTH OUTCOMES FOR OUR PATIENTS.

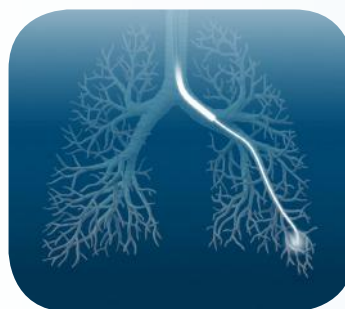

WE CELEBRATED AN “A” AGAIN!



WE CELEBRATED AN “A” AGAIN! FOR THE THIRD TIME, COLQUITT REGIONAL RECEIVED AN “A” GRADE FOR OUR HOSPITAL SAFETY SCORE. THE HOSPITAL SAFETY SCORE IS A PUBLIC SERVICE PROVIDED BY THE LEAPFROG GROUP, AN INDEPENDENT NONPROFIT ORGANIZATION COMMITTED TO DRIVING QUALITY, SAFETY, AND TRANSPARENCY IN THE U.S. HEALTH SYSTEM.

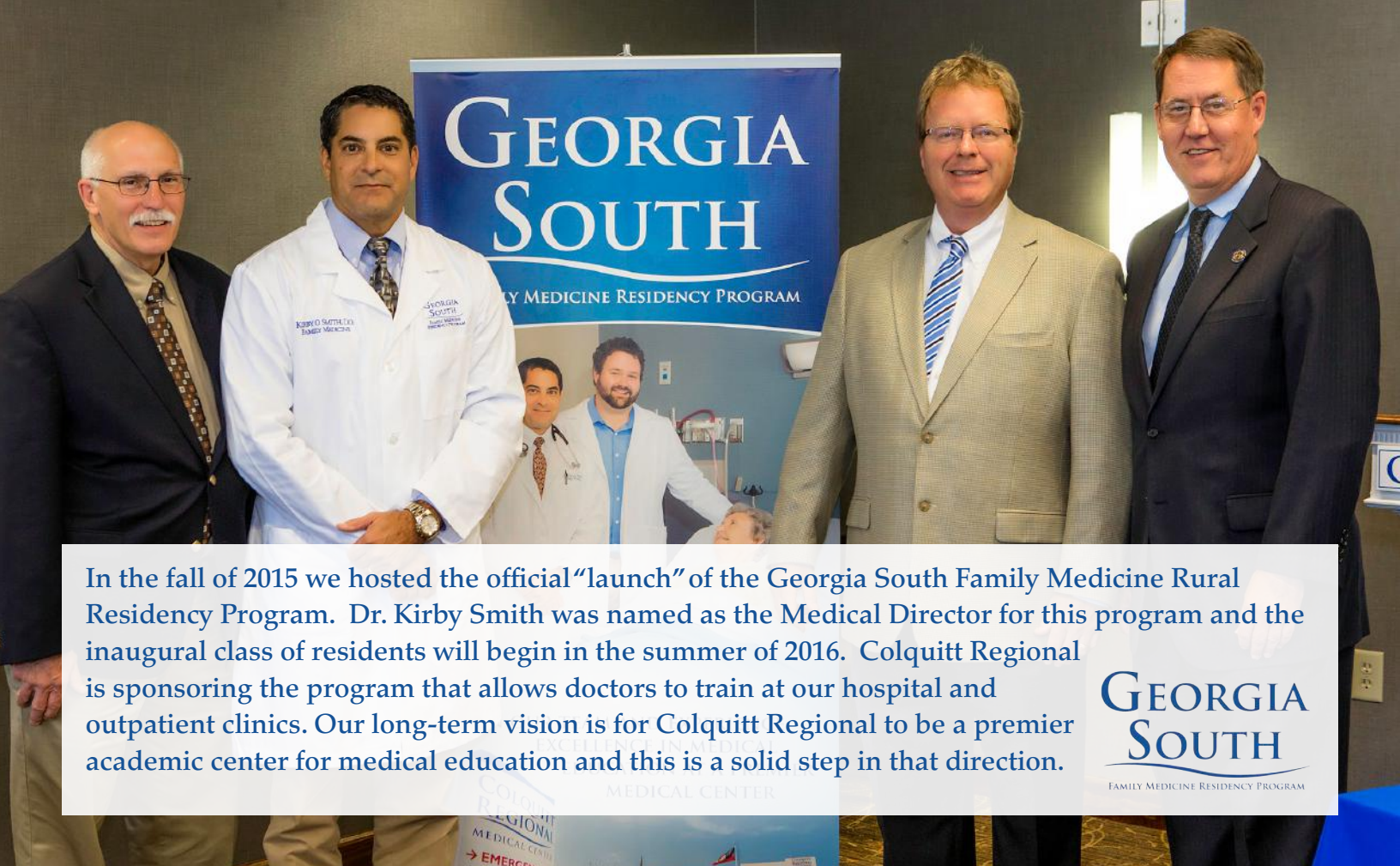

In the fall of 2015 we hosted the official “launch” of the Georgia South Family Medicine Rural Residency Program. Dr. Kirby Smith was named as the Medical Director for this program and the inaugural class of residents will begin in the summer of 2016. Colquitt Regional is sponsoring the program that allows doctors to train at our hospital and outpatient clinics. Our long-term vision is for Colquitt Regional to be a premier academic center for medical education and this is a solid step in that direction.

**GEORGIA
SOUTH**
FAMILY MEDICINE RESIDENCY PROGRAM

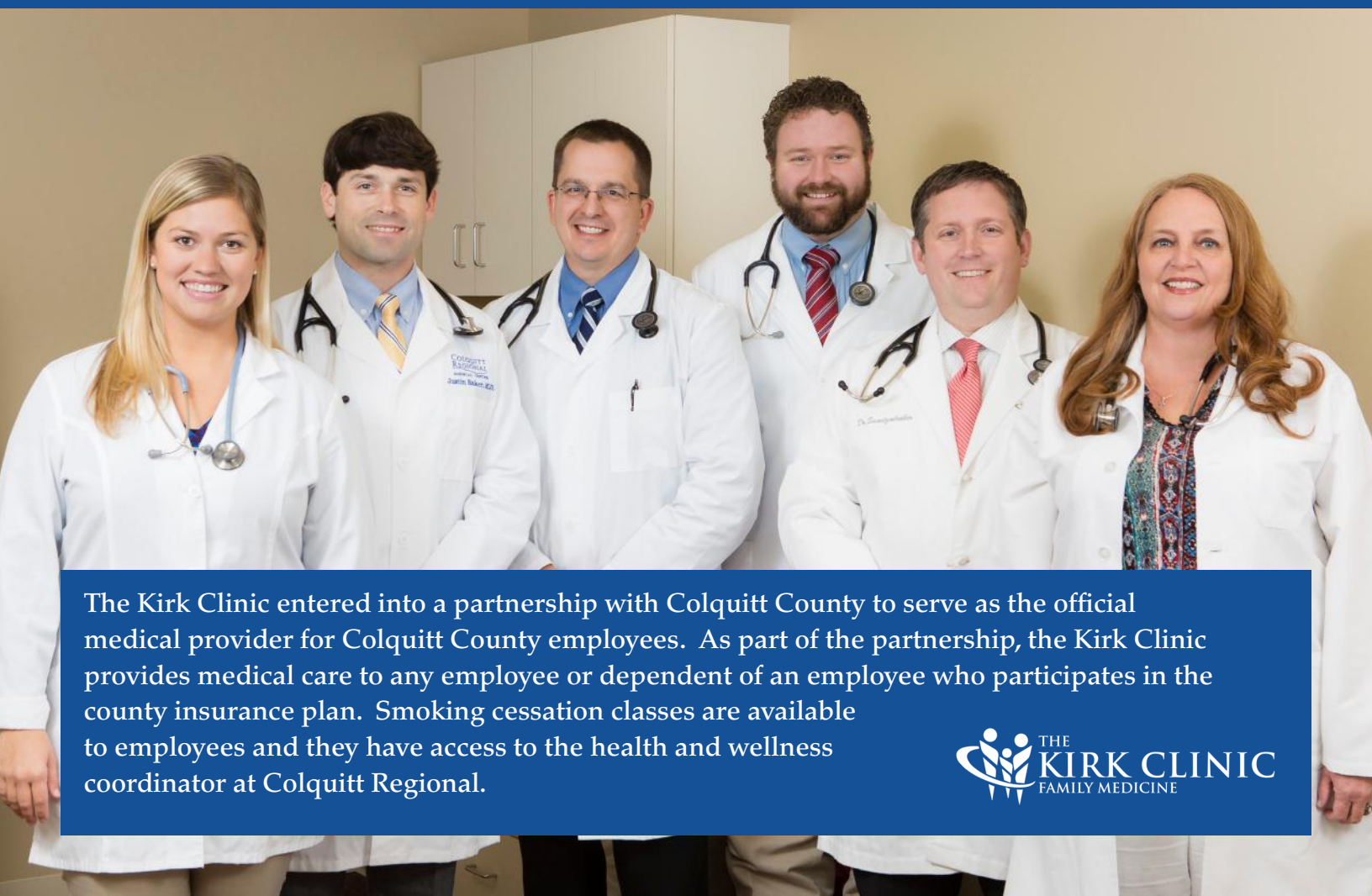

The Kirk Clinic entered into a partnership with Colquitt County to serve as the official medical provider for Colquitt County employees. As part of the partnership, the Kirk Clinic provides medical care to any employee or dependent of an employee who participates in the county insurance plan. Smoking cessation classes are available to employees and they have access to the health and wellness coordinator at Colquitt Regional.

 **THE
KIRK CLINIC**
FAMILY MEDICINE

VEREEN REHABILITATION

The Vereen Center continues to be a **leader in sports medicine** providing Certified Athletic Trainers to high schools in Southwest Georgia. New technologies have been added including Cryotherapy, a whole body therapy helping athletes prepare for competition and recover faster from workouts. Cryotherapy is also effective for patients with arthritis and those recovering from joint replacement or other injuries involving joints.



FIRST IN THE REGION TO OFFER ORBERA

Orbera is a **NON-SURGICAL** tool that is proven to effectively jump-start weight-loss.

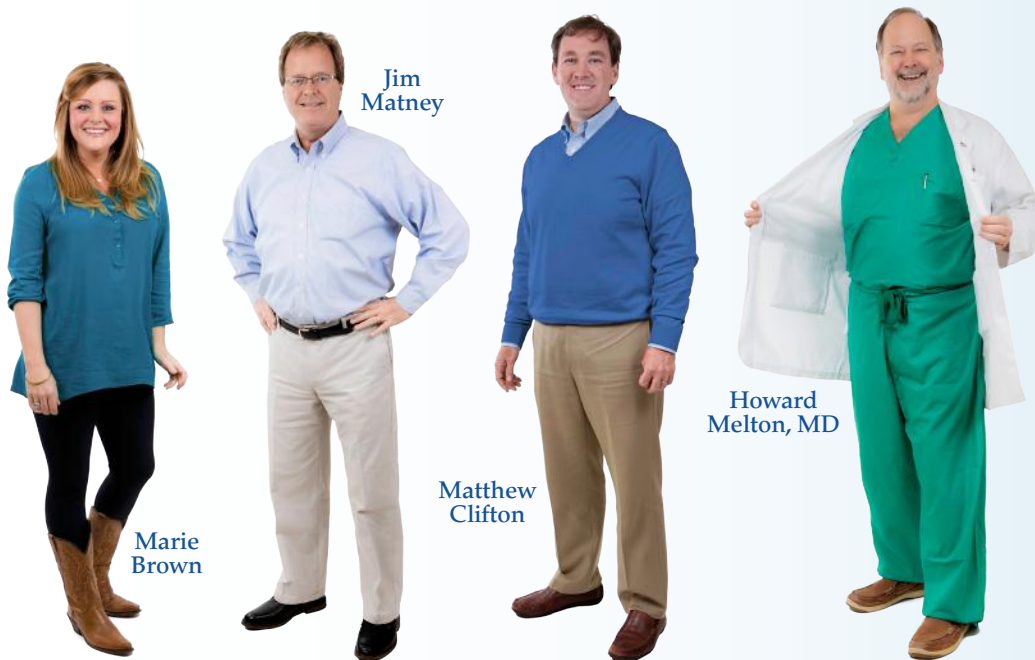
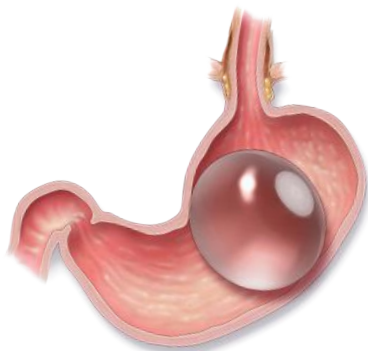

LOSE THE WEIGHT WITH ORBERA... THEY DID!

With over 60 patients already experiencing weight-loss success with the Orbera balloon, we are continuing to be a leader in bariatrics. Our team of bariatric-trained physicians, Dr. Melton, Dr. Holt and Dr. Baker, work alongside our Health and Wellness Coordinator Blake Williams, to provide customized care for patients. Orbera works because it helps patients manage portion control while establishing healthy eating habits.

VOLUNTEERS

OUR VOLUNTEERS CONTRIBUTED
OVER **27,000** HOURS OF SERVICE TO
COLQUITT REGIONAL MEDICAL CENTER IN 2015.



The Volunteer Auxiliary serves an essential role in providing exceptional care to our patients. Volunteers assist in a variety of areas within the hospital such as Registration, Surgery, Radiology, Nursing Stations, Pharmacy, Gift Shop, Visitor Services, Business Offices and many more. In addition, our Auxiliary owns and operates the hospital gift shop, The Pink Pearl. Through gift shop sales the Volunteer Auxiliary is able to contribute medical equipment to the hospital and provide community services to local charities, even student scholarships. In addition to the Volunteer Auxiliary at Colquitt Regional, we offer a Youth Volunteer Program as well for high school students.



NELL HIERS HAS LOGGED OVER
21,000 VOLUNTEER HOURS SINCE
SHE BEGAN VOLUNTEERING WHEN
COLQUITT REGIONAL WAS
STILL KNOWN AS VEREEN
MEMORIAL HOSPITAL.

THE NUMBERS

ECONOMIC IMPACT OF

**\$208
MILLION**

*Based on 2014 report by Georgia
Hospital Association

**1,100
TOTAL
EMPLOYEES**

**\$47 MILLION
IN SALARIES
& BENEFITS**

FINANCIALS

Net patient revenue
= **\$94,500,876**

Operating expenses
= **\$91,692,170**

Other/Non-Operating Income
= **\$2,515,750**

Depreciation & Amortization
= **\$6,806,772**

Interest Expense
= **\$1,055,228**

Contributions for
Property Acquisitions
= **\$11,526,975**

Total Growth in Net Assets
= **\$4,680,620**

Total Assets
= **\$138,790,005**

NET PATIENT REVENUE

↑ 9%
FROM 2014

OUTPATIENT
DIAGNOSTIC VISITS

↑ 6%
FROM 2014

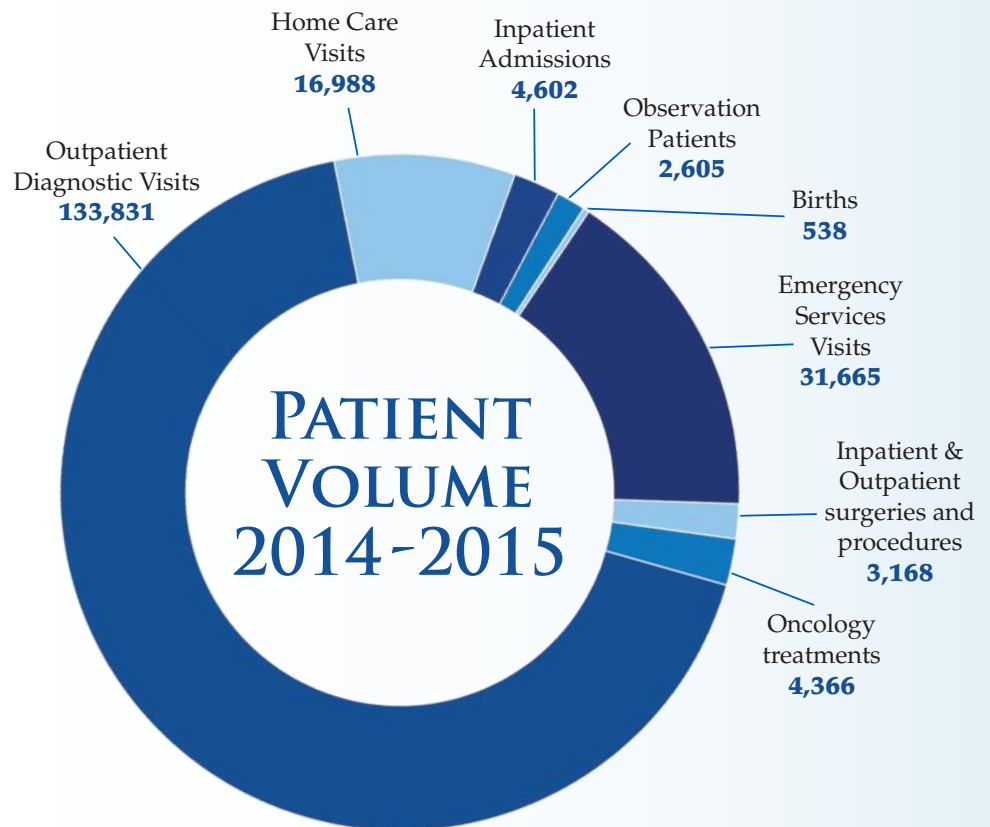

MAJOR ITEM DASHBOARD

Charity & Indigent Care
= **\$6,865,000**

Bad Debt
= **\$21,312,795**

Uncompensated/Discounted Care
= **\$722,045**

Total Payroll & Benefits
= **\$47,653,653**

COLQUITT REGIONAL MEDICAL FOUNDATION

CELEBRATE!

2015 was our year to celebrate our successes with the Capital Campaign completed in 2015 to assist the hospital in a \$30 million expansion and renovation project. Individuals and business partners rallied this healthcare improvement and made donations and pledges totaling \$2.3 million!

Our calendar year in review:

- Gifts received in 2015 totaled \$716,325. \$83,478 of that was from five fundraisers conducted throughout the year.
- Over 570 employees invested their charitable giving to our foundation and contributed \$93,771.
- We recognized 42 new donors joining our Founder's Society, a lifetime recognition designation for those who have given \$10,000 or more. In addition, we honored 60 business partners at a celebratory event.
- In 2015, we revamped our wheel chair ramp building program by partnering with the First Baptist Church in Moultrie. Nineteen ramps were built throughout the year.
- The Lowry Scholarship Fund was established to provide future scholarships to assist non-physician employees in their career advancement.

Total gifts for 2015 - \$716,325 - 980 donors

Gift Summary to Restricted Funds:

• Capital Campaign 2013	\$367,200
• General Fund	\$147,566
• Future Fund	\$93,771
• Children's Fund	\$11,243
• Chaplain Fund	\$8,705
• Hospice Fund	\$6,065
• Oncology Fund	\$1,000
• Oncology Library Fund	\$1,729

Revenue from five fundraising events:

• Golf Tournament	\$58,200
• Love Light	\$ 7,890
• Direct Mail	\$12,050
• Doctors Day Honor	\$ 1,460
• Serenity Garden Bricks	\$ 3,878



SIGNATURE DONORS / LIFETIME NAMING OPPORTUNITIES \$25,000+

Ameris Bank
Beverly and D.W. Adcock, MD.
Linda and Seth Berl, MD.
Carlton S. Duggan Family
Gayla and Bobby Cobb
Colquitt Regional Employees
Colquitt Regional Volunteer Auxiliary
Ann and Herman Friedlander
Joyce and Jim Kirk
Anna M. and James Kirk Foundation
Rosalind and Jimmy Jeter
Diane and Jim Lowry
Southwest Georgia Bank
Vereen Family
Waldo DeLoache Charitable Trust
James Wheelchel Family

SUSTAINING FOUNDERS (\$25,000+)/ LIFETIME

Beverly and D.W. Adcock, MD
Linda and Seth Berl, MD
Debbie and Robert Brown, MD
Gayla and Bobby Cobb
Evelyn P. Cope
Carlton S. Duggan
Wayne C. Evans
Ann G. Friedlander
Dr. and Mrs. Ayman Hakim
Michael L. Haney, MD
Rosalind and Jimmy Jeter
Joyce and James Kirk, II
Teresa and Willard Lasseter
Diane and Jim Lowry
Judy and Mark Mobley
Edna and Hugh Oliver
Betty Manning Ott
Harriett and James Wheelchel

FOUNDERS (\$10,000)

Judy and David Adcock, II, MD
S.R. Adcock, MD
Carol and Alfred Aguero, DMD
Charlie Allen
Payson Allen
Joy Ausburn
Mildred Barlow
Beth and Quentin Bates
Deryl and C. Victor Beadles
Amanda and Bud Beaty
Megan and Bill Bishop
Ellen and Bob Blumenthal
Jan and Gary Boley

Beth and Cliff Bridges
Jane H. Brown
Anna and John Carlton
Julianne and Saxby Chambliss
Christine and Matthew Clifton
Mica and Lanny Copeland, MD
Terrence Croyle, MD
Mr. and Mrs. Carlton S. Duggan
Jennie and Thomas Estes, MD
Cheryl and Kirk Friedlander
Scott Friedlander
Beth and Hamilton Garner
Courtney L. Gilbert
Morgan T. Gilbert
Nicole Lowry Gilbert
Martha Greene
Howard Hall, Jr.
Margie and Mike Haney, MD
Walter E. Harrison, Jr, MD
Carol and David Herndon
Nell Hiers
Dr. Michael Hopkins
DeAnna and Gregg Isaacs
Terry and Danny Jackson
Kate M. Jeter
Fliss and Dan Jeter
Dawn and Scott Johns
Pam and Greg Johnson
Jessica and Kent Jordan
Patricia Lee June, MD
Laura and Jim Keith, MD
Jewel and Daniel D. Kidder
Cormac Kimberly
David Kimberly
Isabel Kimberly
Cindy and Tony Lasseter
Carrie and Judd Lasseter
Carolyn and Gary Lodge, MD
Jill and Jim Matney
Camila and Mike McLean
Nancy and Howard Melton, MD
Farolyn and Patrick Mobley
Rebecca and John Mark Mobley III
Lesa and Tony Moser, MD
Edna Moye
Rufus H. Murphy
Alex and Josh Newton, MD
Susan Newton
James O'Kelley
Oswald, son of mascot UGA V
Nancy and C. Mathew Paine, MD
Frank Ramsey Pidcock, IV
Barbara A. Peoples
Danielle and Kent Posey, MD
Maureen and Billy Ray Price, MD

Trupti and Shamb Purohit
Denise and Scott Romanowski
Melissa and Larry Sims
Jackie and Ricky Sloan
Madis and Harry Spires
Charlotte and Doug Strange
Mr. and Mrs. David M. Tharp
Sarah and Derrick Thornton, OD
Rebecca and Jared Toman, MD
Jill and Rodney Traylor
Becca and Richie Turner
Fraley and Ken Turnipseed
Sally and David Tyndall
Barbara Bunn Vereen
Evelyn and Jerry Vereen
Mr. and Mrs. W.C. Vereen Jr.
Alicia and David Waller, MD
Dottie and Hugh B. Ward, DMin
Mandy and Kelly Walker
Patti and Marcus R. Wells
Alice and Hoyt H. Wheelchel, Jr.
Dr. and Mrs. Michael Whittle
Dena and Jimmy Zinker

BUSINESS PARTNERS DIAMOND BUSINESS PARTNERS (\$25,000+)

Ameris Bank
Colquitt Regional Volunteer Auxiliary
Community Welfare Association
Draffin & Tucker, LLP
Waldo DeLoache Charitable Trust
Forms Management, Inc.
Larry Franklin Properties, Inc
Lasseter Tractor Company
Owens & Minor
Siemens Medical Systems
Southwest Georgia Bank
Southwest Georgia Insurance Services
Turning Point Care Center
UHS Management Services
Windstream Communication

PLATINUM BUSINESS PARTNERS (\$10,000)

A.C. Blount Concrete Service
Bank of America
Barber Contracting Company
Brasfield & Gorrie, LLC
Colquitt Loan Company
CooperCraft Communications, Inc
Credit Bureau Associates of Georgia
Hutchinson-Traylor Insurance
Hurst Boiler & Welding Co. Inc

JE Dunn Construction
K.G. Cardin & Sons Farms
KLG, LLC
Metz Culinary Management
Mobley Greenhouse, Inc.
Moultrie Junior Woman's Club, Inc.
Network Technology Solutions, LLC
South Georgia Banking Company
St. Jude Medical
Sterling Diagnostics
Wal-Mart Foundation
Winn-Dixie

BUSINESS PARTNERS 2015 ANNUAL GIVING GOLD BUSINESS PARTNERS (\$5000+)

Ameris
Cobb Funeral Chapel
Colquitt Regional Volunteer Auxiliary
Community Welfare Association
Carlton S. Duggan Estate
JCI General Contractors
Southwest Georgia Bank
Waldo DeLoache Charitable Trust
Willard E. Lasseter Investments
Hoyt H. Wheelchel, Jr. Estate

SILVER BUSINESS PARTNER (\$1,500 - \$4,999)

Automated Medical Systems
Brasfield & Gorrie, LLC
CooperCraft Communications
Draffin & Tucker, LLP
EMC Corporation
Emdeon
Georgia Medical Professional Association
Goodno Electric
Hurst Boiler & Welding Co.
Hutchinson-Traylor Insurance
Larry Franklin Properties
Medline Industries, Inc
Mobley Gin Company
Network Technology Solutions, LLC
Radiology Associates of Moultrie
Robert Hutson Ford-Lincoln-Mercury
South Georgia Banking Company
The NoliWhite Group
Thomasville Eye Center
Thomasville Toyota
Turning Point Care Center
Valdosta Mechanical Company, Inc.
Vines, Wear & Mangum, LLP
Windstream Communications

COLQUITT REGIONAL MEDICAL FOUNDATION 2015 ANNUAL GIVING

1939 SOCIETY – PLATINUM (\$1000+)

Beverly and D.W. Adcock, MD
Beth and Richard T. Bass
Amanda and Bud Beaty
Linda and Seth Berl, MD
Megan and Bill Bishop
Craig Blount
Beth and Cliff Bridges
Drs. Catherine and Michael Brown
Julianne and Saxby Chambliss
Christine and Matthew Clifton
Gayla and Bobby Cobb
Estate of Evelyn P. Cope
Nicole Lowry Gilbert
Beth and Hamilton Garner
Karen Hart
Carol and David Herndon
John Hoffpauir
Rosalind and Jimmy Jeter
Alice Jordan
Jessica and Kent Jordan
Jenny and Ben Marion
Jill and Jim Matney
Melissa Medders
Judy and Mark Mobley
Farolyn and Patrick Mobley
Lesa and Anthony Moser, MD
Danielle and Kent Posey, MD
Maureen and Billy Ray Price, MD
Trupti and Shamb Purohit

Denise and Scott Romanowski
Melissa and Larry Sims
Jackie and Richard Sloan
Charlotte and Doug Strange
Beth and Lavon Stripling
Hillary and Steadman Taylor
Rebecca and Jared Toman, MD
Mary and Ronald Trescot, MD
Becca and Richie Turner
Fraley and Ken Turnipseed
Sally and David Tyndall
Evelyn and Jerry Vereen
Alicia and David Waller, MD
Dottie and Hugh Ward
Estate of Hoyt H. Wheelchel, Jr.
Linda and Bobby Willis
Dena and Jimmy Zinker

1939 SOCIETY – GOLD (\$500-\$999)

Marie and Keith Brown
Wayne C. Evans
Rita and Shane Gay
Howard Hall, Jr.
Heather Hightower
Mary and Tom Holman
Terry and Danny Jackson
Dawn and Scott Johns
Pam and Greg Johnson
Nancy Kautzman
Dianne and Henry Klar
Karl G. Ledford
Arelia B. McDaniel
John L. Norman
Beckie Nowland
David Wm. Spence

Gail and Terry Sparkman Ellen and James Sutton 1939 SOCIETY – SILVER (\$250-\$499)

Melinda Allegood
Samantha Allen
Nicole Arena
Pamela C. Austin
Deryl and Victor C. Beadles
Julie Bhavnani
Tonya Key Brown
Linda L. Carter
Stephanie Causbey
Sandra M. Cook
Marie & Jay Cranford, DMD
Renee and Dale Crosby
Roy Davis
Karen and Daniel Dell
Ricky Dell
Staci and Tony DeRosso
Lavonia Dickson
Beverly Dolweck
Teresa Donalson
Melanie and Wally Doppenberg
Lewis Douglas
Renee Ellenberg
Jenny and Brian A. Elliott
Cindi and Paul Everett
Anna Faircloth
Megan E. Ford
Amanda R. Gay
Joan and Jack Gay
Denna Gibbs
Tiffanie Gibson
Keri Godwin

Matthew Gould
Henry G. Griffith
Marilyn Harrison
Virginia and Scott Hart
Debra Hayes
Jay Herrlein
Alicia M. Horkan
Tammy L. Horne
Angela D. Hurst
Barbara F. James
Fliss and Dan Jeter
Anita Johnston
Pleasant L. Jowers
Craig Kirkland
John Knowlton
Valerie R. Lewis
Diane and Jim Lowry
Linda Marie Mead
Elizabeth Eileen Miller
Rebecca and John Mark Mobley, III
Tammy D. Murphy
Stacey Myrick
Karen Newberry
Wanda Newton
Shain Nowland
Brenda Odom
Melanie A. Owens
Rebecca and John Peters
Scott Price
Becky L. Queen
Mr. & Mrs. Wavell Robinson
Katrina F. Sasine
Darby and Jeff Sewell
Tony Sheffield
Janet and Brooks Sheldon

Robin and Alex Shivers
Melissa Slocumb
Justin Smith
Dianne Sprunger
Janet and Tom Stallings
Mandi Strickland
Chris Stroh
Isha Taylor
Robin and Terry Tillman
Melissa Vickery
Emily and Sam Watson
Patti and Marcus R. Wells
Shana Thompson Wertz
Mr. and Mrs. Tadd S. Wessel
Amy Williams
Stella and Eric Wingate
Michael Wyche
Vicky S. Yarbrough
Mr. and Mrs. Clifton Yates
Mo and Steve Yearta

1939 SOCIETY BRONZE(\$100 - \$250)

Amanda Adams
Ron Adams
Christine S. Albritton
Vivian G. Anderegg
Gary Argo
Clarence Arnold
Christina Arrington
Jenny Atkinson
Betsy M. Baldree
Lori I. Baldy
Brent Barber

Duane Barber	Jennifer Deason	Gayle Hummons	Joan B. Myers	James G. Souders
Mr. and Mrs. Jim Barber	Kristen Dekle	Shirley Hunt	Mr. and Mrs. Robert E. Norris	Gray and Craig Stevens
Erika Barnes	Maxine Dell	Becky Hunter	Mr. and Mrs. Mark Oliver	Violeta Baddour Stevens, MD
Michael Barnes	Melissa Dell	Julie Hunter	Ruby and James O'Kelley	Angela Stewart
Sandra Barnes	Denise Difranco	Ron Hutchins	Shonda Orso	Sandra Stiles
Dawn and Jeffery Barnett	Norma and Durwood Dominy	Neali Inmon	Colleen Owens	Anne J. Strickland
Edward Barrow	Jaclyn K. Donovan	Intertek Industrial Corporation	Jonathan Pace	Kelli H. Summerlin
Cathy Beasley	Krysta Dorminey	Courtney Jackson	Donna S. Parker	Pamela W. Summerlin
Brian Bennett	Shari and Ralph Dorminey	Fred Jackson	Wendy Pate	Trish Sutherland
Kathy Bennett	Laura Durrence	Kizzy Jackson	Nancy H. Patterson	Staci Sutton
Nikki Blackwell	Anastashia Edwards	Mr. and Mrs. Jimmie E. James	Michelle Pearce	Dr. and Mrs. Gary Swartzentruber
Elizabeth Pettijohn Blair	Scott Ellenberg	Tammy Jarvis	Stephanie Peek	Dionne Thomas
Susan Blanton	Jaylene Epperson	Eddie Jefferson	JoAnn and Ronald Penuel	Marqueal Thomas
Mr. and Mrs. David L. Boyd	Betsy and Chad Eunice	Carol Johnson	Barbara A. Peoples	Carol Cate Tillman
Hazel Boyd	Karen D. Giddens	Christie Johnson	Lisa and Louie Perry, III	Kaye Tillman
Tammie Boyd	Kayla Giddens	Tangular Johnson	Keisa Pettis	Janet Tillman
Bethany L. Bradley	Dorothy C. Fowler	Adrian Jones	Sarah Phelps	Amy Turner
Donna Brady	Laura G. Fowler	Constance Jordan	Kellie Phillips	Susan and Terry Turner
Nicole Bramblett	Cheryl and Kirk Friedlander	Raymond Kilgore	Stacy Pierce	Leslie Tyson
Tracy Bridges	Scott Friedlander	Misty Kimbrell	Chad Pipkin	Stacie Ussery
Kim L. Brinson	Cynthia Gamble	Sheronica N. Kinsey	Christal Pitts	Beth Favreau Varnadoe
Susan Brock	Barbara Gibson	Angie Kramer	Donna Plymel	Elizabeth Varnedoe
Deserea Brogdon	Cheryl Gibson	Gidget G. Lacey	Linda Ponder	Jean W. Vick
Leslie Brooks	Karen D. Giddens	Sean Ladson	Brandi Porter	Chrystal Vickers
Heather Brown	Kayla Giddens	Debra H. Lamon	Jade Porter	Mary and Bruce Vines
Mark Brown	Wanda Goble	Diane Lanier	Kimberly Purvis	Mandy and Kelly Walker
Susan Brown	Kelly Goff	Thomas Laseter	Tammy Redd	Sandra J. Walker
Lee Bruttomesso	Sandra and Ronald Goldstein	Lazarus of Moultrie, Inc	Summer Richmond	Sochia Walker
Melgena Budzinsky	Erica Grantham	Stephanie Leonard	Connie J. Richter	Sarah Walls
Britini G. Bullard	Nancy and Doyle W. Grantham	Bethany Lewis	Constance Riggins	Maureen H. Walsh
Jayme Burch	Amy and Ricky Griffin	Betty Lewis	Jessica and Jeffery Rivenbark	Heather Walters
Paul E. Bynum	Christi Griner	Jasmine Linder	Amanda Roberts	Kayla Walters
Sherri Cain	Autumn Gruber	Detra Ingram Little	Jeffrey Roberts	Lisa Warren
Carol Ann Cannon	Cynthia Hale	Gary Mackie	Leisa P. Roberts	Rex Warren
Penny Cardwell	Buffy Hall	Mandy A. Mackie	Jessica Robinson	Mary Beth and James Watson
Misti Carter	Shanna Hall	Justin Majors	Lily Anne Robinson	Erin and Ted Wear
Randy Carter	Summer and Todd Hall	Jackie and Charlie Marshall	Ashley Rodriguez	Montae Webb
Angela and Lester M. Castellow	Susan Hall	Elizabeth and Matt Marston	Caitlin Rosencrantz	Amanda West
Ashley Causey	Janet and Kenny Hammock	Danny Massey	Stephanie Ross	Jennifer Whitfield
Suzanne Causey	Andrea Hand	Michele M. Masterson	Rossmann Apiaries	Leigh A. Wilkes
Jessica Chapman	Leslie Hand	Nancy and Hugh Matthews	Brooke and Ben Roth	Broughton Williams, Jr
Pamela J. Chapman	Emma Hankins	Regina May	Cissy Rowell	DeErika Williams
Kelly Chastain	Camila M. Harris	Tammy McCoy	Elaine Russell	Retha Williams
Faye Clark	Sandra & Walter E. Harrison, III	Susan and Marshall McCranie	Debra W. Sanders	Rosemary Williams
Tiffany Clark	Erin Haskin	Margaret and Brian McDaniel	Lauren Sanders	Karen and Ed Willis
Wanda Claxton	Barbara Hayes	Tonya McElreath	Rhonda and Wesley Sauls	Willie Willis
Bonnie Clayton	Mr. and Mrs. Ray Hendrick, Jr.	Chris Medders	Lauri Saunders	Stella and Eric Wingate
Jenny Conger	Timothy Henry	Irene Mickens	Janet Saunders	Bob Windom
Brandi Connell	Alice and Charles Henson	Beth Middleton	Shanna Saunders	Dacyl Winterbottom
Pamela Conner	Angie Herndon	Abbigail Miller	Linda Kay Schramm	Stephanie S. Withrow
Kathy Cooper	Jessica Herrin	April Miller	Securitas Financial Services	June and Wayne Woods
LaToya D. Copeland	Debbie R. Herring	Candice Mixon	Jennifer Sellers	Whitney Wright
Ta'Nievia Corbin	Kristtina N. Herring	Britney W. Mobley	Lori Shaver	Wendy Wyatt
Crystal Cornelius	Carla Herrington	Judy and Mark Mobley	Mallory Shook	Peggy Zeigler
Holly Corona	Kim Herrington	Cindy and Bob Montgomery	Ken Sikes	Kimberly Ziegler
Michelle Covington	Casey Hickey	Kay and Darrell Moore	Lynn Sikes	
Javonna Crosby	Hazel Hill	Kayla Morgan	Dottie Sinclair	
Emma Cummings	Mandy Hobby	Pam Morgan	Malinda Slappy	
Yashika Y. Curtis	Patricia Holland	Caleb Morris	Buffie M. Slocumb	
Dale Cutshaw	Barbara Holloway	Moultrie Federated Guild	Brenda J. Smith	
Miranda H. Dalton	Valerie Howard	Dr. and Mrs. Anthony Moser	Dena Smith	
Barbara Davis	Jill D. Howell	Javonna Murphy	Dewayne Smith	
Sherolyn R. Davis	Julie Howell	Vick Murphy	Kimberly Smith	
Steven Dean	Paula S. Howell	Kathryn Murray	Carolyn Solomon	
Linda Deas	Phyllis Hughes	Terri Musgrove	Enrique Soto	



COLQUITT REGIONAL PHYSICIAN DIRECTORY

Anesthesiology

Travis Bailey, D.O. 891-9548
 Chauncey Herrington, M.D. 891-9548
 James B. Hough, M.D. 891-9548
 Venu Madhipatla, M.D. 891-9548

Cardiology

David Waller, M.D. 890-5305
 Lawrence Ukong, D.O. 890-5305

Dermatology

Barbara E. Ebert, M.D. 502-9710

Emergency Medicine

Adam Jones, M.D. 890-3400
 Dale L. McGregor, D.O. 890-3400
 Robert Sasine, M.D. 890-3400
 Michael Thayer, M.D. 890-3400

Family Practice

Justin Baker, M.D. 891-9016
 Chris N. Bazal, M.D. 985-6700
 C.Gary Lodge, M.D. 985-3320
 Billy Ray Price, M.D. 985-3320
 Michael Schmidt, M.D. 985-3320
 Kirby O. Smith, D.O. 985-6700
 Robert Spruill, M.D. 891-9016
 Gary Swartzentruber, M.D. 891-9016
 Woodwin Weeks, D.O. 891-9016

General & Vascular Surgery

Amber J. Holt, D.O. 985-1080
 Robert M. Brown, M.D. 985-1080
 Thomas L. Estes, M.D. 985-1080
 Howard L. Melton, M.D. 985-1080

Hospitalist / Inpatient Medicine

Catherine Coomer-Brown, M.D. 985-3420
 Wit Kabange, M.D. 985-3420
 Michael Kelley, M.D. 985-3420
 Jeong Seo, M.D. 985-3420
 Randal Shipley, M.D. 985-3420

Internal Medicine

James Huffman, M.D. 890-1442
 Francis Kundi, M.D. 985-1156
 Marianne Laguerre, M.D. 798-4167
 Clyde Lamon, M.D. 985-5200
 Jeong Seo, M.D. 798-4167
 Todd Trebony, M.D. 890-1442

Nephrology

Daryl O. Crenshaw, M.D. 891-9333
 Ashwin Ganta, M.D. 891-9333
 W. Merrill Hicks, Jr., M.D. 891-9333
 Raul G. Santos, M.D. 891-9333

Neurology

Kent Posey, M.D. 502-9735

Obstetrics / Gynecology

James Reed, M.D. 985-2198
 James Small III, M.D. 985-2198
 Daniel York, D.O. 985-2198

Oncology / Hematology

Kumud Rangaraj, M.D. 890-3514

Ophthalmology

Terrence A. Croyle, M.D. 985-2020
 Josh Newton, M.D. 985-2020

Orthopedic Spine Surgery

Andrew G. Cordista, M.D. 890-6612
 Thomas P. Loumeau, M.D. 890-2225

Orthopedic Surgery

Robert Bartosh, M.D. 891-9028
 D.Q. Harris, M.D. 985-6377
 Jared Toman, M.D. 502-9730

Otolaryngology

Raymond Aldridge, M.D. 891-3325
 Joseph H. Berger, M.D. 985-1822

Pathology

Anthony M. Moser, M.D. 985-7977

Pediatrics

Patricia Lee June, M.D. 985-7177
 Erica M. Paez, M.D. 985-5437
 Andrew Wills, M.D. 985-1293
 Melanie Wills, M.D. 985-1293

Plastic Surgery

G.Courtney Houston, M.D. 229-226-2611
 Shawn D. Vandemark, M.D. 229-245-9707

Podiatry

Nic Dodson, D.P.M. 877-615-0070
 Erin Dodson, D.P.M. 877-615-0070

Pulmonology

Michael Brown, M.D. 985-4469

Radiology

James W. Keith, M.D. 890-3500
 Lee McGill, M.D. 890-3500
 Jacob Schwartz, M.D. 890-3500

Urgent Care Clinics

Doerun Family Medicine Clinic 782-7589
 Norman Park Family Medicine Clinic 769-3500

Urogynecology

Cheau Williams, M.D. 502-9788

Urology

W. Winston Wilfong, M.D. 985-3066

Need Assistance?

Call our Physician Referral Line

229-891-9362

