

2016 ANNUAL REPORT



MAKING HISTORY!

**STERLING
CENTER**
SURGERY & MEDICINE



HISTORICAL STRIDES!

2016 was a banner year for Colquitt Regional. We welcomed the first class of medical residents into the Georgia South Family Medicine Residency Program, we received 2 additional "A" Hospital Safety Scores, and we signed an agreement with the Philadelphia College of Osteopathic Medicine (PCOM) that will bring a 4 year medical school to Southwest Georgia! Each of these accomplishments further enhance the quality of care we are providing to our patients.

Visitors often comment that there is something different about our hospital. Indeed there is. We have adopted a culture of safety and that means our patients should expect to receive exceptional care every time they step into our facility.

JIM MATNEY
President & CEO,
Colquitt Regional Medical Center



BOARD OF TRUSTEES



Richard Bass
Chairman



Maureen Yearta, Ed.D.
Secretary



Jim Keith, M.D.
Treasurer



Kirk Friedlander



Howard Melton, M.D.



John Mark Mobley, Jr.



Brooks Sheldon



David Taylor



Richard Turner, Jr.

GEORGIA SOUTH / PCOM



GROWING MEDICAL EDUCATION

Colquitt Regional CEO Jim Matney signed a Memorandum of Agreement with representatives from the Philadelphia College of Osteopathic Medicine (PCOM) in September. This agreement laid the groundwork for a collaborative effort with regional hospitals and physician networks to locate a medical school in Southwest Georgia. A feasibility plan is in development and will be presented to the Commission on Osteopathic College Accreditation. Building a premier site for medical education in the region has been a long-term goal for Colquitt Regional. Several academic institutions including Valdosta State University, Abraham Baldwin Agricultural College, and Thomas University have offered support for a new PCOM campus. A new medical school will have a profound impact on meeting the future healthcare needs of our region.



GEORGIA SOUTH

We welcomed our inaugural class of medical residents to the Georgia South Family Medicine Residency Program in July.

Dr. Marco Hur, Dr. Michael Magat and Dr. Jessica Brumfield will complete a three-year residency in Southwest Georgia. The program is led by Dr. Kirby Smith and Dr. Woody Weeks.

NEW PHYSICIANS



SIMON ADAMES, M.D.
Emergency Medicine
Board Certified



ROXANA AGUIRRE, M.D.
Oncology
Board Eligible



MAURICIO CARBALLO, M.D.
Gastroenterology
Board Certified



JARED CARDWELL, M.D.
Hospitalist
Board Certified



DAVID COX, M.D.
Hospitalist
Board Certified



JOSHUA P. DIETZER, M.D.
Emergency Medicine
Board Certified

THE DEMAND FOR HEALTHCARE SERVICES IS INCREASING.

We have answered the call by recruiting **TOP PHYSICIANS** to join the medical staff at Colquitt Regional.

These physicians are highly trained in their respective fields of medicine and have proven to be great additions to our team.

NEW EQUIPMENT

128-SLICE CT SCANNER

In September of 2016, Colquitt Regional's Radiology department began using a new state-of-the-art Somatom Perspective 128-slice computed tomography (CT) scanner. The 128-slice CT scanner refers to the number of detectors that are present on the unit, thereby creating more detailed images in a shorter amount of time. This CT also subjects patients to reduced radiation doses. Colquitt Regional is one of the first hospitals in Georgia to begin using this new technology!



STERLING CENTER



The Sterling Center Surgery and Medicine is open for business! This facility houses physicians with the following specialties: Gastroenterology, General Surgery, Orthopedics, Podiatry, and Urology. The Colquitt Regional Bariatrics program is also located inside the Sterling Center. Designed with an exceptional patient experience in mind, the Sterling Center utilizes cutting-edge technologies with a lab and diagnostic imaging on-site. Digital patient education boards are in every room placing more resources right at the physician's fingertips!

**STERLING
CENTER**
SURGERY & MEDICINE



TWO MORE “A” HOSPITAL SAFETY SCORES!



We celebrated an “A” again! Colquitt Regional received 2 additional “A” Grades for our Hospital Safety Score. The Hospital Safety Score is a public service provided by **The Leapfrog Group**, an independent nonprofit organization committed to driving quality, safety, and transparency in the U.S. health system. **Colquitt Regional is the only hospital in the region to earn an “A” grade consecutively since 2014!** Patient safety continues to be our number one priority, and we are proud of our staff for their commitment to exceptional patient care.

COLQUITT REGIONAL HAS BEEN NAMED AS
ONE OF THE SAFEST HOSPITALS IN THE NATION...



6 TIMES IN A ROW!

WWW.COLQUITTREGIONAL.COM | 229-985-3420

2016 IN NUMBERS

ECONOMIC IMPACT OF

\$228 MILLION

*Based on 2015 report by Georgia
Hospital Association

1,114 TOTAL EMPLOYEES

\$53 MILLION IN SALARIES & BENEFITS

FINANCIALS

Net patient revenue
= **\$102,681,477**

Operating expenses
= **\$91,847,785**

Other/Non-Operating Income
= **\$6,890,319**

Depreciation & Amortization
= **\$7,613,906**

Interest Expense
= **\$1,246,715**

Contributions for
Property Acquisitions
= **\$8,201,556**

Total Growth in Net Assets
= **\$4,488,836**

Total Assets
= **\$151,474,496**

PATIENT VOLUME 2015-2016

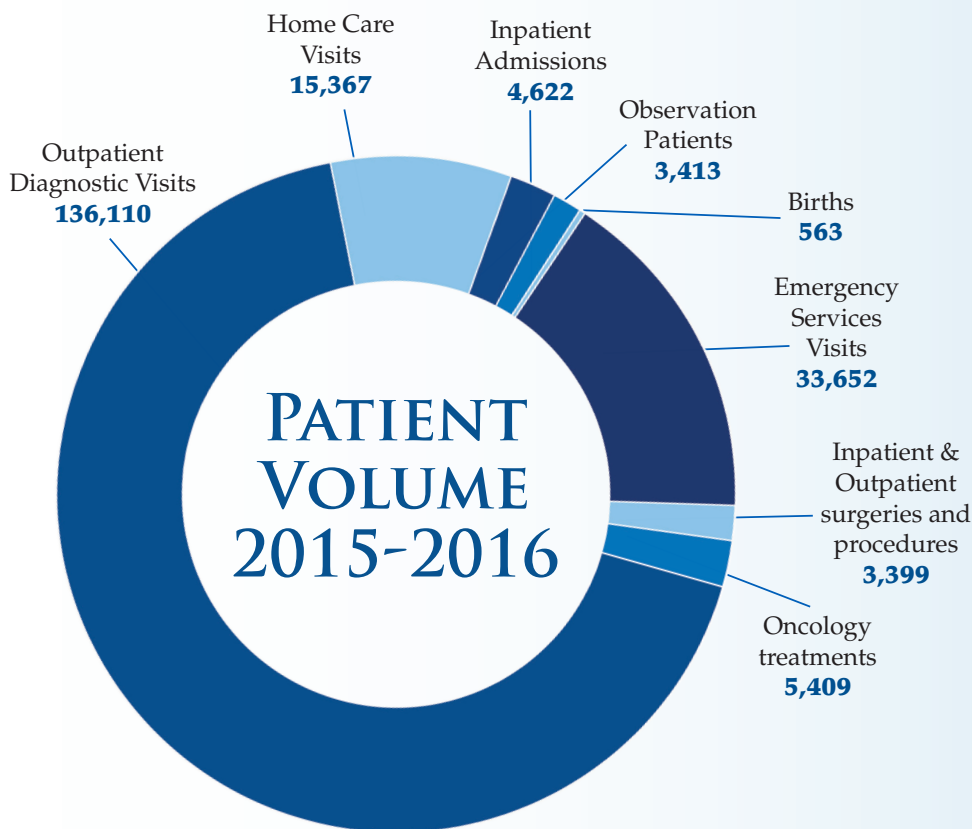

NET PATIENT REVENUE

↑ **8%**
FROM 2015

SURGERIES & PROCEDURES

↑ **7%**
FROM 2015

MAJOR ITEM DASHBOARD

Charity & Indigent Care
= **\$6,326,000**

Bad Debt
= **\$24,324,204**

Uncompensated/Discounted Care
= **\$816,580**

Total Payroll & Benefits
= **\$51,102,862**

VOLUNTEERS

OUR VOLUNTEERS CONTRIBUTED OVER 18,000 HOURS OF SERVICE TO COLQUITT REGIONAL MEDICAL CENTER IN 2016.

The Volunteer Auxiliary serves an essential role in providing exceptional care to our patients.

Volunteers assist in a variety of areas within the hospital such as Registration, Surgery, Nursing Stations, Pharmacy, Gift Shop, Visitor Services, Business Offices and many more. In addition, our Auxiliary owns and operates the hospital gift shop, The Pink Pearl. Through gift shop sales the Volunteer Auxiliary is able to contribute medical equipment to the hospital and provide community services to local charities, even student scholarships. In addition to the Volunteer Auxiliary at Colquitt Regional, we offer a Youth Volunteer Program for high school students.



**VERA CLARK
WAS NAMED
2016 VOLUNTEER
OF THE YEAR.**

**VERA HAS
LOGGED IN
MORE THAN
6,500 SERVICE
HOURS
SINCE 2005.**

COLQUITT REGIONAL MEDICAL FOUNDATION

In 2016, Colquitt Regional Medical Center addressed a critical need for a new oncology medical unit by developing a plan for a new cancer center. Plans are to renovate and enlarge the former patient registration area on the 1st floor into a premier cancer center. With a total estimated cost of \$2 million, Colquitt Regional Medical Foundation has launched a campaign to raise \$1.3 million in donations to aid in its completion. The Campaign kicked off mid-year with significant donations from hospital employees who contribute through "Caring By Giving", an employee giving program, and then from the Colquitt Regional Volunteer Auxiliary.

In addition, Ms. Bonnie Edwards and family of the late Bill Edwards generously contributed to the campaign, and the facility will now be named the Edwards Cancer Center in his memory.

Construction of the Edwards Cancer Center is slated to begin in the fall of 2017. Colquitt Regional Medical Foundation is currently accepting donations to benefit this campaign.

The Edwards Cancer Center will offer:

- Direct access with private entry and convenient parking
- Central nurses station with view of patient areas
- 7 patient infusion bays & 2 isolation rooms
- 2 exam rooms
- Conference Room / Resource Center for patient education
- Patient Navigator

2016 HIGHLIGHTS

Gifts received in the calendar year 2016 totaled **over \$602,000.**

Top funds benefiting from donor support:

- Oncology Campaign 2016-17 • Chaplain Fund • Children's Fund • Hospice Fund
- Employee Caring By Giving Future Fund contributed by 579 employees

The **Jane and Sam Perry Scholarship Fund** was established by Brooks Sheldon and family to provide future scholarships to assist hospital employees in their clinical career advancement.

To contribute to the Oncology Campaign / Edwards Cancer Center, visit www.colquittregional.com/donate-now. Gifts may be given in honor or in memory of a loved one.

SIGNATURE DONORS / LIFETIME NAMING OPPORTUNITIES \$25,000+

Ameris Bank
Beverly and D.W. Adcock, MD.
Linda and Seth Berl, MD.
Carlton S. Duggan Family
Gayla and Bobby Cobb
Colquitt Regional Employees
Colquitt Regional Volunteer Auxiliary
Ann and Herman Friedlander
Joyce and Jim Kirk
Anna M. and James Kirk Foundation
Rosalind and Jimmy Jeter
Carrie and Judd Lasseter
Diane and Jim Lowry
Janet and Brooks Shelton
Southwest Georgia Bank
Vereen Family
Waldo DeLoache Charitable Trust
James Whelchel Family

SUSTAINING FOUNDERS (\$25,000+)/ LIFETIME

Beverly and D.W. Adcock, MD
Linda and Seth Berl, MD
Debbie and Robert Brown, MD
Gayla and Bobby Cobb
Evelyn P. Cope
Carlton S. Duggan
Bonnie and Bill Edwards
Wayne C. Evans
Ann G. Friedlander
Dr. and Mrs. Ayman Hakim
Michael L. Haney, MD
Rosalind and Jimmy Jeter
Joyce and James Kirk, II
Teresa and Willard Lasseter
Diane and Jim Lowry
Judy and Mark Mobley
Edna and Hugh Oliver
Betty Manning Ott
Frank Ramsey Pidcock, III
Janet and Brooks Sheldon
Evelyn and Jerry Vereen
Harriett and James Whelchel
Denise and Scott Romanowski

FOUNDERS (\$10,000)

Judy and David Adcock, II, MD
S.R. Adcock, MD
Carol and Alfred Aguero, DMD
Charlie Allen
Payson Allen
Joy Ausburn

Mildred Barlow
Beth and Richard Bass
Beth and Quentin Bates
Deryl and C. Victor Beadles
Amanda and Bud Beaty
Megan and Bill Bishop
Ellen and Bob Blumenthal
Jan and Gary Boley
Beth and Cliff Bridges
Drs. Catherine and Michael Brown
Jane H. Brown
Anna and John Carlton
Odelle Cato
Julianne and Saxby Chambliss
Christine and Matthew Clifton
Mica and Lanny Copeland, MD
Terrence Croyle, MD
Sharon H. and Marc DeMott
Mr. and Mrs. Carlton S. Duggan
Denise and Wayne Edwards
Heather and Jonathan Edwards
Mitzi and Donnie Edwards
Susan and Billy Edwards
Tommie and John Edwards
Jeannie and Thomas Estes, MD
Cheryl and Kirk Friedlander
Scott Friedlander
Beth and Hamilton Garner
Courtney L. Gilbert
Morgan T. Gilbert
Nicole Lowry Gilbert
Howard Hall, Jr.
Margie and Mike Haney, MD
Walter E. Harrison, Jr, MD
Karen Hart
Carol and David Herndon
Nell Hiers
Dr. Michael Hopkins
DeAnna and Gregg Isaacs
Terry and Danny Jackson
Kate M. Jeter
Fliss and Dan Jeter
Dawn and Scott Johns
Pam and Greg Johnson
Jessica and Kent Jordan
Patricia Lee June, MD
Laura and Jim Keith, MD
Jewel and Daniel D. Kidder
Cormac Kimberly
David Kimberly
Isabel Kimberly
Cindy and Tony Lasseter
Carrie and Judd Lasseter
Carolyn and Gary Lodge, MD
Jill and Jim Matney

Camila and Mike McLean
Nancy and Howard Melton, MD
Farolyn and Patrick Mobley
Rebecca and John Mark Mobley III
Lesla and Tony Moser, MD
Edna Moye
Rufus H. Murphy
Alex and Josh Newton, MD
Susan Newton
James O'Kelley
Lori and Andy O'Neal
Oswald, son of mascot UGA V
Nancy and C. Mathew Paine, MD
Barbara A. Peoples
Frank Ramsey Pidcock, IV
Danielle and Kent Posey, MD
Maureen and Billy Ray Price, MD
Trupti and Shamb Purohit
Angela and Chad Sheldon, MD
Meg and Wilson Sheldon
Melissa and Larry Sims
Jackie and Ricky Sloan
Madis and Harry Spires
Charlotte and Doug Strange
Mr. and Mrs. David M. Tharp
Sarah and Derrick Thornton, OD
Rebecca and Jared Toman, MD
Jill and Rodney Traylor
Martha Greene Tucker
Becca and Richie Turner
Fraley and Ken Turnipseed
Sally and David Tyndall
Barbara Bunn Vereen
Betty and Harvey Vereen
Mr. and Mrs. W.C. Vereen Jr.
Alicia and David Waller, MD
Dottie and Hugh B. Ward, DMin
Amanda M. Ward
Kathryn E. Ward
Mandy and Kelly Walker
Patti and Marcus R. Wells
Alice and Hoyt H. Whelchel, Jr.
Dr. and Mrs. Michael Whittle
Lisa and David Zeanah
Dena and Jimmy Zinker

BUSINESS PARTNERS

DIAMOND BUSINESS PARTNERS (\$25,000+)

Ameris Bank
Brasfield & Gorrie
Colquitt Regional Volunteer Auxiliary
Draffin & Tucker, LLP
Waldo DeLoache Charitable Trust

Forms Management, Inc.
Larry Franklin Properties, Inc.
Lasseter Tractor Company
Owens & Minor
Siemens Medical Systems
Southwest Georgia Bank
Southwest Georgia Insurance Services
Turning Point Care Center
UHS Management Services
Vereen Family Foundation
Windstream Communication

PLATINUM BUSINESS PARTNERS (\$10,000)

Blount Concrete Service
Bank of America
Barber Contracting Company
Brasfield & Gorrie, LLC
Colquitt Loan Company
CooperCraft Communications, Inc
Credit Bureau Associates of Georgia
Hutchinson-Traylor Insurance
Hurst Boiler & Welding Co. Inc
JCI General Contractors
JE Dunn Construction
K.G. Cardin & Sons Farms
KLG, LLC
Metz Culinary Management
Mobley Greenhouse, Inc.
Moultrie Junior Woman's Club, Inc.
Network Technology Solutions, LLC
Pentas Wealth Management
South Georgia Banking Company
St. Jude Medical
Sterling Diagnostics
Wal-Mart Foundation
Whelchel & Carlton, LLP
Winn-Dixie

BUSINESS PARTNERS 2015 ANNUAL GIVING GOLD BUSINESS PARTNERS (\$5000+)

Colquitt Regional Volunteer Auxiliary
Edwards Motors
Southwest Georgia Bank
Vereen Family Foundation
Waldo DeLoache Charitable Trust

SILVER BUSINESS PARTNER (\$1,500 - \$4,999)

Ameris Bank
Brasfield & Gorrie
Broadleaf Contracting Inc.

Bull Durham Insurance & Investment, Inc.
Draffin & Tucker
EMC Corporation
JCI General Contractors
Medline Industries, Inc.
Mobley Gin Company
Network Technology Solutions, LLC
Pentas Wealth Management, LLC
Pruitt Health
South Georgia Banking Company
Taylor Benefit Resource, Inc.
Telagen, LLC
Turning Point Care Center
Valdosta Mechanical Company, Inc.
Whelchel & Carlton
Windstream
CommunicationGeorgia
Medical Professional Association
Goodno Electric
Hurst Boiler & Welding Co.
Hutchinson-Traylor Insurance
Larry Franklin Properties
Medline Industries, Inc
Mobley Gin Company
Network Technology Solutions, LLC
Radiology Associates of Moultrie
Robert Hutson Ford-Lincoln-

Mercury
South Georgia Banking Company
The NoliWhite Group
Thomasville Eye Center
Thomasville Toyota
Turning Point Care Center
Valdosta Mechanical Company, Inc.
Vines, Wear & Mangum, LLP
Windstream Communications

COLQUITT REGIONAL MEDICAL FOUNDATION

2015 ANNUAL GIVING

1939 SOCIETY – PLATINUM (\$1000+)

Dr. and Mrs. Alfred Aguero
Wendy and Brad Barber
Beth and Richard T. Bass
Meg and Bill Bishop
Dr. and Mrs. Robert M. Brown
Drs. Catherine and Michael Brown
Honorable Saxby Chambliss and Mrs. Julianne Chambliss
Christine Mathew Clifton
Beth Lee and Hamilton Garner
Nicole Lowry Gilbert
Karen Hart
Mr. and Mrs. James M. Jeter
Jessica and Kent Jordan
Drs. Laura and Jim Keith
Diane and Jim Lowry
Jill and Jim Matney

Margaret and Brian McDaniel
Melissa Medders
Farolyn and Patrick Mobley
Dr. and Mrs. Anthony Moser
Dr. and Mrs. Kent Posey
Trupti and Shamb Purohit
Janet and Brooks Sheldon
Jackie and Richard Sloan
Charlotte and Doug Strange
Hillary and Steadman Taylor
Rebecca and Jared Toman, MD
Fraley and Ken Turnipseed
Alicia and David Waller, MD
Dottie and Hugh Ward
Linda and Bobby Willis
Dena and Jimmy Zinker

1939 SOCIETY – GOLD (\$500-\$999)

Samantha Allen
Mr. and Mrs. C. Victor Beadles
Beth and Cliff Bridges
Mr. and Mrs. Wayne Brown
Karen and Daniel Dell
Stephanie Ellis
Dr. and Mrs. Thomas L. Estes
Wayne C. Evans
Joan and Jack Gay
Howard Hall, Jr.
Heather Hightower
Terry and Danny Jackson
Dawn and Scott Johns
Pam and Greg Johnson
Nancy and Steve Kautzman
Dianne and Henry Klar

Mr. and Mrs. Lawton Matthews
Rebecca and John Mark Mobley III
Moultrie Junior Woman's Club
Tammy Murphy
Beckie and Shain Nowland
Melanie and Claude Owens
Tammy Redd
Denise and Scott Romanowski
Dr. and Mrs. Jacob D. Schwartz
David WM. Spence
Ronald E. Trescot, MD
Wayne and Martha Greene Tucker
Becca and Richie Turner

1939 SOCIETY – SILVER (\$250-\$499)

Melinda Allegood
Sheila Argent
Amanda and Bud Beaty
Brian Bennett
Julie Bhavnani
Donna and Chip Blalock
Susan and Larry Blanton
Robert L. Briley
Tonya and Bert Brown
Kevin Brown
Lee Bruttomesso
Linda L. Carter
Stephanie Causbey
Sandra Michelle Cook
Renee and Dale Crosby
Alice Culpepper
Miranda Dalton
Melissa Dell
Beverly Dolweck
Teresa Donalson

Lewis Douglas
Mr. and Mrs. Griffin Evans, Jr.
Cindi Everett
Megan E. Ford
Kimberly Forsyth
Rita and Shane Gay
Amanda Gay
Denna Gibbs
Keri Godwin
Matthew Gould PA
Susan Whitnie Hall
Virginia and Scott Hart
Debra Hayes
Jessica Herrin
Jay Herrlein
Hazel Hill
Alicia M. Horkan
Tammy L. Horne
Anita Johnston
Pleasant L. Jowers
Craig Kirkland
John Knowlton
Valerie R. Lewis
Sharon and Manis Long
Brooke and Lee McGill, MD
Judy and Mark Mobley
Cindy and Bob Montgomery
Karen Newberry
John L. Norman
Cori Norman
Brenda Odum
Dee Patel
Rebecca and John Peters
Cindy Phillips
Maureen and Billy Ray Price, MD

Scott Price
Becky L. Queen
Lorna K. Quinn
Connie J. Richter
Lynn W. Ritter
Jessica and Jeffery Rivenbark
Mr. and Mrs. Wavell Robinson
Jessica Robinson
G. Robert Ryan, Jr.
Darby and Jeff Sewell
Robin and Alex Shivers
Melissa and Larry Sims
Melissa Slocumb
Gail and Terry Sparkman
Dianne and Bo Sprunger
Angela Stewart
Mandi Strickland
Ellen and James Sutton
Mr. and Mrs. Robert C. Tadlock
Isha Taylor
Amanda Taylor
Amy Turner
Colquitt Co. Medical Alliance
Maureen H. Walsh
Emily and Sam Watson
Patti and Marcus Wells
Shana and Mark Wertz
Mr. and Mrs. Tad Wessel
Amy Williams
Stephanie Withrow
Wendy Wyatt
Michael Wyche
Peggy and Clifton Yates
Jolene Zeigler

**1939 SOCIETY
BRONZE(\$100 - \$250)**

Ron Adams
Amanda Adams
Shelly Dunham Allen
Nicole Arena
Clarence Arnold
Christina Arrington
Jenny Atkinson
Betsy Baldree
Lori Baldy
Mr. and Mrs. Chuck Banister
Duane Barber
Brent Barber
Maxine Barge
Erika Barnes
Sandra Barnes
Michael Barnes
Edward Barrow
Beth and Quentin Bates
Cathy Beasley
Cecelia Bedford
Kathy L. Bennett;

Sebrina Bennett
Nikki Blackwell
Kim and Ken Bohannon
Jason Boyd
Jeffery D. Boyd
Cheryl Boyette
Donna Brady
Nicole Bramblett
Mr. and Mrs. Ken Braswell
Tracy Bridges
Samantha Bridges
Kim Brinson
Leslie Roxanne Brooks
Susan Brown
Wendy Brown
Mark Brown
Raymond Buckner
Melgena Budzinsky
Britini Bullard
Jayme Burch
LaWanda Butler
Paul E. Bynum
Sherri Cain
Thea Campbell
Carol Ann Cannon
Beth and Chas Cannon
Lavonia Cannon
Penny Cardwell
Misti Carter
Randy Carter
Suzanne Causey
Pamela Chapman
Mr. and Mrs. Jack C. Chastain
Kelly Chastain
Faye Clark
Wanda Claxton
Bonnie Clayton
Jessica Cohran
Kenya Collins
Jenny Conger
Pamela Conner
Charlotte and Fred Cook
Cindy Cooper
LaToya Copeland
Ta'Nievia Corbin
Holly Corona
Michelle Covington
Javonna Crosby
Steven Culpepper
Emma Cummings
Yashika Y. Curtis
Dale Cutshaw
Toni C. Daniels
Barbara Davis
Maxine Dell
Ricky Dell
Staci DeRosso
Lori Dixon
Norma and Durwood Dominy

Jaclyn K. Donovan
Melanie and Wally Dopperberg
Shari and Ralph Dorminey
Krysta Dorminey
David Durham
Laura Durrence
Donnie Edwards
Denise and Wayne Edwards
Renee Ellenberg
Scott Ellenberg
Brian A. Elliott
Joe Enoch
Sandra H. Erving
Chad Eunice
Tammy L. Exum
Anna Faircloth
John Fillingame
C.E. Findley, Jr., D.M.D., P.C
Dorothy and Roy Flowers
Brenda and Bill Foy
Cheryl and Kirk Friedlander
Cynthia Gamble
Angie Gay
Ida Gentry
Karen Giddens
Kayla Giddens
Wanda Goble
Kelly Goff
Sandra and Ronald Goldstein
Nancy and Doyle W. Grantham
Scotty Austin Green
Henry G. Griffith
Christi Griner
Cynthia Hale
Buffy Hall
Janet and Kenny Hammock
Leslie Hand
Andrea Hand
Emma Hankins
Camila M Harris
Marie Harrison
Ester Hayes
Barbara Hayes
Elaine and Ken Hemingway
Mr. and Mrs. Ray Hendrick, Jr.
Timothy Henry
Kisstina Nicole Herring
Debbie R Herring
Kim Herrington
Carla Herrington
Daryl Hester
Mandy Hobby
Valerie Howard
Paula Howell
Jill D. Howell
Julie Howell
Gayle Hummons

Shirley Hunt
Julie Hunter
Angela D. Hurst
Dan Hurtado
Ron Hutchins
Linda Jackson
Kizzy Jackson
Courtney Jackson
Tammy Jarvis
Ivy Jarvis
Eddie Jefferson
Fliss and Dann Jeter
Tangular Johnson
Christie Johnson
Sara Johnson
Constance Jordan
Krissey Jursik
Kathy Kimbrell
Sheronica Kinsey
Martha and Larry Kirkland
Katie Kitchens
Wanda Knox
Angie Kramer
Gidget G. Lacey
Judy and Larry Lairsey
Debra H. Lamom
Brenda Lamom
Diane Lanier
Thomas Laseter
Carrie and Judd Lasseter
Fred D. Lasseter
Steve Lazarus
Stephanie Leonard
Betty Lewis
Loryn Lewis
Jasmine Linder
Angelie Lipscomb
Lakedia Renee Lynard
Gary Mackie
Mandy A. Mackie
Justin Majors
Rebekah Maness
Danny Massey
Michele M. Masterson
Nancy I. Matthews
Tonya McElreath
Ashley McGowan
Linda Marie Mead
Chris Medders
Constance Mercer
Irene Mickens
Elizabeth Morris Middleton
Elizabeth Miller
April Miller
Abigail Miller
Ashley Millis
William Barclay Mitchell
Britney W. Mobley
Pam Morgan

Kayla Morgan
Sheila Morgan
Caleb Morris
Javonna Murphy
Vick Murphy
Kathy Murray
Terri Musgrove
Joan B. Myers
Mattie Neloms
Michael Nixon
Deborah Lynn Norman
Oak Dale Baptist Church
James O' Kelley
Dana Olvera
Shonda Orso
Terri Osborn
Mr. and Mrs. Bruce Owen
Jonathan Pace
Agnes Pace
Wendy Pate
Nancy Patterson
Michelle Pearce
De Peason
Barbara A. Peoples
Lisa and Louie Perry III
Keisa Pettis
Diane Phillips
Christal Pitts
Donna Plymel
Jade Porter
Kimberly Purvis
Gracie Qurnell
Gail Quornell
James C. Railey
Constance Riggins
Carolyn C Rigsby
Francine Roberson
Lily Robinson
Ashley Rodriguez
Stephanie Ross
Bertha C. Rowell
Gayle L. Russell
Lauren Sanders
Betty and Wallace Sansbury
Katrina F. Sasine
Janet Saunders
Lauri Saunders
Linda Key Schramm
Karell Scott
Jennifer Sellers
Sabrina J. Shumans
Lynn Sikes
Ken Sikes
Melissa Sims
Kenneth Slater
Inez Slaughter
Mr. and Mrs. Larry Slightom
Buffie Marie Slocumb
Dewayne Smith

Dena Smith
Justin Smith
Charles Smith
James Gregory Souders
Kaci Sparkman
Melinda Stanaland
Sandra Stiles
Anne J Strickland
Chris Stroh
Pamela W. Summerlin
Kelli H. Summerlin
Justin Summerlin
Trish Sutherland
Straci Sutton
Mr. and Mrs. Robert Swadel
Merqueal Thomas
Brooklyn Thomas
Dionne Thomas
Judith R. Thompson
Mr. and Mrs. Terry Tillman
Janet Tillman
Maria Isabel Turrubiardez
Leslie Tyson
Donna Ussery
Jean W. Vick
Marsha H. Vick
Courtney Vickory
Sandra J. Walker
Sochia Walker
Mandy and Kelly Walker
Sarah Walls
Kayla Walters
Heather Walters
Lisa Warren
Rex Warren
Alessia Watson
Mr. and Mrs. James J Watson
Montae Webb
Amy Weeks
Lamar Weeks
Amanda West
Jennifer Whitfield
Kellie Wiggins
Leigh A. Wilkes
DeErika Williams
Rosemary Williams
Sara Williams
Karen and Ed Willis
Willie Willis
Mr. and Mrs. Bob Windom
Stella and Eric Wingate
Stephanie Withrow
June and Wayne Woods
Whitney Wright
Dave Wyatt
Vicky S. Yarbrough
Mr. and Mrs. Steve Yearta
Karen Yoder
Peggy Zeigler

COLQUITT REGIONAL MEDICAL FOUNDATION BOARD OF DIRECTORS



COLQUITT REGIONAL PHYSICIAN DIRECTORY

Anesthesiology

Chauncey Herrington, M.D. 891-9548
James B. Hough, M.D. 891-9548
Venu Madhipatla, M.D. 891-9548

Cardiology

David Waller, M.D. 890-5305
Lawrence Ukpong, D.O. 890-5305

Dermatology

Barbara E. Ebert, M.D. 502-9710

Emergency Medicine

Simon Adames, M.D. 890-3400
Joshua P. Dietzer, M.D. 890-3400
Adam Jones, M.D. 890-3400
Dale L. McGregor, D.O. 890-3400
Robert Sasine, M.D. 890-3400
Michael Thayer, M.D. 890-3400

Family Practice

Justin Baker, M.D. 891-9016
Chris N. Bazal, M.D. 985-6700
Melissa E. Cardwell, D.O. 985-6700
C.Gary Lodge, M.D. 985-3320
Billy Ray Price, M.D. 985-3320
Kirby O. Smith, D.O. 502-9769
Robert Spruill, M.D. 891-9016
Gary Swartzentruber, M.D. 891-9016
Woodwin Weeks, D.O. 502-9769

Gastroenterology

Mauricio Carballo, M.D. 785-2400

General & Vascular Surgery

Amber J. Holt, D.O. 785-2400
Robert M. Brown, M.D. 785-2400
Thomas L. Estes, M.D. 785-2400
Howard L. Melton, M.D. 785-2400

Hospitalist / Inpatient Medicine

Catherine C. Brown, M.D. 985-3420
Jared Cardwell, M.D. 985-3420
David Cox, M.D. 985-3420
Wit Kabange, M.D. 985-3420
Michael Kelley, M.D. 985-3420
Jeong Seo, M.D. 891-9009

Internal Medicine

James Huffman, M.D. 890-1442
Francis Kundi, M.D. 985-1156
Clyde Lamon, M.D. 985-5200
Jeong Seo, M.D. 891-9009
Todd Trebony, M.D. 890-1442

Nephrology

Daryl O. Crenshaw, M.D. 891-9333
W. Merrill Hicks, Jr., M.D. 891-9333
Raul G. Santos, M.D. 891-9333

Neurology

Kent Posey, M.D. 502-9735

Obstetrics / Gynecology

James Reed, M.D. 985-2198
James Small III, M.D. 985-2198
Daniel York, D.O. 985-2198

Oncology / Hematology

Roxana Aguirre, M.D. 890-3514
Kumud Rangaraj, M.D. 890-3514

Ophthalmology

Terrence A. Croyle, M.D. 985-2020
Josh Newton, M.D. 985-2020

Orthopedic Spine Surgery

Andrew G. Cordista, M.D. 890-6612

Orthopedic Surgery

Robert Bartosh, M.D. 891-9028
Jared Toman, M.D. 502-9730

Otolaryngology

Raymond Aldridge, M.D. 891-3325
Joseph H. Berger, M.D. 985-1822

Pathology

Anthony M. Moser, M.D. 985-7977

Pediatrics

Patricia Lee June, M.D. 985-7177
Erica M. Paez, M.D. 985-5437
Andrew Wills, M.D. 985-1293

Peripheral Intervention

Christopher L. Daniels, M.D. 229-785-2400
Pranav Diwan, M.D. 229-785-2400
B. Clay Sizemore, M.D. 229-785-2400

Plastic Surgery

G.Courtney Houston, M.D. 229-226-2611
Shawn D. Vandemark, M.D. 229-245-9707

Podiatry

Nic Dodson, D.P.M. 877-615-0070
Erin Dodson, D.P.M. 877-615-0070

Pulmonology

Michael Brown, M.D. 985-4469

Radiology

James W. Keith, M.D. 890-3500
Lee McGill, M.D. 890-3500
Jacob Schwartz, M.D. 890-3500

Urgent Care Clinics

Norman Park Family Medicine Clinic 769-3500

Urogynecology

Cheau Williams, M.D. 502-9788

Urology

W. Winston Wilfong, M.D. 985-3066

NEED ASSISTANCE? CALL OUR PHYSICIANS REFERRAL LINE: 229-891-9362

